	un phoque
	une vache
	une souris
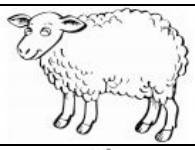	un mouton
	un coq
	un cheval
	un cochon
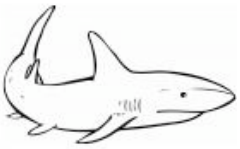	un requin
	une tortue
	une pieuvre
	une baleine
	un papillon

	une abeille
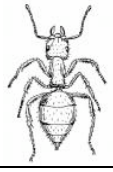	une fourmi
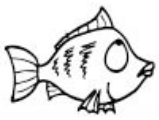	un poisson
	une mouche
	une libellule
	le tigre
	la girafe
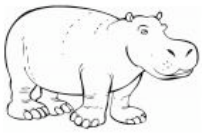	l'hippopotame
	l'éléphant
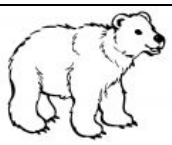	l'ours
	le lion
	le moustique